

# Application to hire John McGrath Hall

97 Hensman St, South Perth

The City of South Perth (the City) will only confirm your booking when all the relevant documents and payments have been received by the City within the two weeks of the proposed booking date. Failing this will incur a late fee as per the fees and charges schedule. Information regarding the availability or costs of facility hire given prior to the assessment of an application is given as an indication only. It does not constitute approval of the application. The City, upon receipt of a completed application, reserves the right not to accept and confirm usage for any reason. **All applicants must be over 18 years of age.**

## Applicant contact details

Mr/Mrs/Miss/Ms Surname: \_\_\_\_\_ Given names: \_\_\_\_\_

Organisation (if applicable): \_\_\_\_\_

Postal address: \_\_\_\_\_

\_\_\_\_\_ Postcode: \_\_\_\_\_

Phone: Home: \_\_\_\_\_ Work: \_\_\_\_\_ Mobile: \_\_\_\_\_

Fax: \_\_\_\_\_ Email: \_\_\_\_\_

Alternative contact (if different to applicant): \_\_\_\_\_

Phone (mobile): \_\_\_\_\_ Email: \_\_\_\_\_

An invoice for any associated fees or bonds will be sent one month prior to the event date (**please note that invoice details cannot be changed or amended once processed**). Please enter the correct details for invoicing here:

Same as applicant details as above

Name: (organisation or person) \_\_\_\_\_

Address: \_\_\_\_\_

\_\_\_\_\_ Postcode: \_\_\_\_\_

## Please indicate the type of booking and the resource you would like to hire

<input type="checkbox"/> Casual booking <input type="checkbox"/> Regular booking	<input type="checkbox"/> Function hall and kitchen - 165 people standing or 120 people seated
---	---

### Additional information

- A. Please provide a brief description of the proposed activity i.e. type of activity, age group of attendees. \_\_\_\_\_  
 \_\_\_\_\_  
 \_\_\_\_\_
- B. Please list any equipment you may require ie: number of chairs, tables Please refer to the attached list.  
 \_\_\_\_\_
- C. Will you be charging attendees a fee for the activity? YES  NO   
 If YES, please provide details \_\_\_\_\_
- D. How many people will be attending the activity? \_\_\_\_\_
- E. Is your group an Incorporated Not for Profit Organisation? YES  NO   
 If YES, you must attach a copy of your Certificate of Incorporation to this application.
- F. Does your group have valid Public Liability Insurance? YES  NO   
 If YES, you must attach a current copy of your Certificate of Currency to this application.
- G. Will your group require storage at the chosen facility? (regular bookings only) YES  NO

If **YES**, you are required to complete and return an official '**Storage Application**' form with this application, fees will apply.

## Function bookings (in addition to the above questions A - G)

### CASUAL BOOKINGS ONLY

1. Please list date/s for activity or function. If more than one date is requested specify each date.

DAY..... DATE..... MONTH..... YEAR.....

DAY..... DATE..... MONTH..... YEAR.....

DAY..... DATE..... MONTH..... YEAR.....

2. Time of activity. Please include period of use, including time for setting up and packing away.

Begin set up time	Start time of function/activity	Finish time of function/activity	End pack up / dismantle time

3. Will alcohol be consumed at your function? Please circle: BYO / Provided YES  NO

If YES, you are required to obtain authorisation from the City, as it is an offence to consume liquor on local government property without consent.

4. Do you wish to sell alcohol? YES  NO

If YES, you are required to obtain and provide the City with confirmation of a liquor licence from the Department of Racing, Gaming and Liquor under the requirements of the *Liquor Licensing Act (WA) 1988* and the City’s Public Places and Local Government Property Local Law 2011. Please visit [www.rgl.wa.gov.au](http://www.rgl.wa.gov.au) for application details.

5. Will food or drink be provided? YES  NO

Please provide a brief description.

---

6. Is outside catering planned? YES  NO

If YES, Public Liability cover and a copy of the Food Act 2008 registration licence for any external company must be provided with this application.

Please provide a brief description including the name of the catering company.

---



---

7. Will food, drink or other items be sold? YES  NO

If YES, the applicant in conjunction with the proprietor of any food/drink stall must obtain approval from the City’s Environmental Health Services, no later than 10 working days prior to the event. Approval may be issued subject to compliance with set conditions, payment of service fees and completion of the standard **City of South Perth Trading Licence**.

8. Will you have any form of amplified music at the event i.e. PA, bands, DJ’s, juke box etc? YES  NO

If YES, please provide a brief description, as City approval must be obtained prior to event:

\_\_\_\_\_

All applicants must ensure all noise/music levels do not exceed the assigned levels in the Environmental Protection (Noise) Regulations 1997 at any time. Please contact the City’s Environmental Health Services on 9474 0777 for assistance. All music / noise must be significantly reduced at 10pm and be switched off by 12am.

9. Do you wish to erect signage for your event? YES  NO

If YES, you are required to complete a **City of South Perth Signage Application** and return with this application.

\_\_\_\_\_

**REGULAR BOOKINGS ONLY**

1. Please list all dates, days and times required in the below table:

	Begin set up	Event start time	Event finish time	End pack up
MONDAY				
TUESDAY				
WEDNESDAY				
THURSDAY				
FRIDAY				
SATURDAY				
SUNDAY				
<b>START DATE</b>		<b>END DATE</b>		

2. Please circle frequency required: Weekly / Fortnightly / Monthly

3. Please list dates not required throughout the year i.e. public holidays and/or school holidays:

\_\_\_\_\_

# Permit conditions

## LIABILITY

The City hires its facilities for approved activities as a service to the community. The City will take all reasonable care to ensure that its facilities are in a suitable and clean condition for use. The City will not be held liable or accept liability for any loss or damage to any person, profit or property resulting from the hirer's use of the facility. This includes (but is not limited to) the hired facility, grounds, car parks, buildings and any thoroughfare appurtenant to the facility.

Facility users are responsible for all activities and occurrences associated with the hire/activity and must obtain appropriate insurance coverage for assumed and or recognised risks in conducting the hire/activity, including risks associated with public liability and the storage of equipment.

Note: The City maintains casual hirer's liability insurance for its facilities that provides some coverage for any person or group of persons (excluding sporting bodies, clubs, associations/incorporated bodies and corporations/commercial hirers) who hire a City facility for non-commercial or non-profit making purposes, up to eleven (11) occasions per calendar year.

The hirer agrees in signing the Permit Application to indemnify and keep the City indemnified for any loss or damage to any person or property as identified above.

The hirer is responsible for providing current and accurate copies of all insurance certificates to the City for all activities, including activities that may contain high level associated risks. It is also the hirer's responsibility to ensure that any contractor and/or sub-contractor/s used for any tasks or services associated with the hire/activity, holds current and accurate Liability and Worker insurance certificates. The City requires that all applicants arrange Public Liability cover to indemnify the City against legal action for death, injury or damage to persons, profit or property of any kind for all commercial, spectator, fundraising, sporting, filming and photo shoot, and high risk activities.

It is the hirer's responsibility to ensure that persons working with children comply with the 'Working with Children (Criminal Record Checking) Act 2004'. It should be noted that the City does not provide first aid assistance within any of its facilities.

## FEES & CANCELLATIONS

The City of South Perth shall only accept and confirm a Permit or Booking Application when all relevant documents are received by the City within the nominated time frame. For built facilities, the time frame is 2 (two) weeks prior to the function. All Fees and Charges must also be received by the City within the time frames outlined on the applicants' confirmation letter, and for facility user groups with invoices, regular or casual, all account balances must be paid in full within 7 (seven) days from the date of invoice. Regular user groups must not exceed prescribed account limits. Failure to adhere will result in Late Fees being applied, referral to debt collectors and or non approval for future activity.

In the event of any cessation or interruption of electricity or gas supplies, industrial disputes, plant or equipment failure, other unforeseen contingency or accident, the City of South Perth reserve the right to cancel any booking or refund any deposit without notice.

Should the room reserved be unavailable, due to unforeseen circumstances, we reserve the right to substitute similar venues. Every effort will be taken by us to notify you as far in advance as possible.

The City reserves the right to assign an alternative function room in the event that the room originally booked is inappropriate or unavailable due to unforeseen circumstances. Every effort will be taken by the City to notify you as far in advance as possible.

It is the hirer's responsibility to test and become familiar with all audio visual equipment prior to the booking as there is no after hours support or remuneration of hall hire fees.

Applicants must pay all bonds that apply to facility bookings as set out in the City's fees and charges schedule. Any damages caused to any City facility that exceeds the Hall Bond paid will be invoiced for full payment of recovery within 7 (seven) days of the invoice date. The City will withhold the bonds, or any portion of the bonds for the following, but not limited to, reasons.

- Any damage to the City's facilities or equipment caused during or as a result of the activity
- The swipe card/keys are not returned by the required dates
- The facility is not left in a clean and tidy condition
- Smoking internally and or unauthorized consumption of alcohol has occurred.

Groups will incur a standard fee for the entire amount of time they are occupying the specific facility i.e. set up at 10am, leave at 12noon to come back for a 4pm start to finish at 10pm, the fee will be from 10am to 10pm.

Removal of all equipment must be within the booked time frame. Any groups wanting to utilise storage options within built facilities must complete a 'Storage Permit' and pay the standard storage fee as per the fees and charges schedule. This applies to regular groups only.

### **CITY ENVIRONMENTAL HEALTH SERVICES**

The applicant is to seek advice from the City's Environmental Health Services on (08) 9474 0777 at least one week prior to the proposed function, if the proposed function or hire is likely to include or require any of the following, as set out on the application form:

- Noise/Music levels must not exceed the assigned levels in the Environmental Protection (Noise) Regulations 1997 at any time. Any amplified / Live music must be considered in this instance if to be emitted at the function. All music must be significantly reduced at 10.00 pm and turned off by 12midnight.
- The proprietor of any food or other stall or vehicle must obtain approval from the City's Environmental Health Services through a City of South Perth Trading Licences, where fees may apply .
- Any individual or gathering requesting the sale of alcohol are instructed to obtain the relevant licence from the Department of Liquor, Gaming and Racing under the requirements of the *Liquor Licensing Act (WA) 1988 and the City's Public Places and Local Government Property Local Law 2011*. The City does not allow any kegs to be placed anywhere in City facilities. No smoking is permitted in and around any City facility.

### **APPLICANT RESPONSIBILITIES**

Standard user group responsibilities for all facilities must:

- Show respect and courtesy for other users of the facility and those nearby
- Take responsibility for the actions and behaviours of all people who attend

- No confetti or other similar materials to be used in and around the facility
- **No candles** permitted in hall
- **No smoke machine** permitted in hall
- No object to be dragged or bounced inside built facilities
- Keep outside doors and windows closed whenever possible
- No vehicles to be parked outside of marked parking bays
- Ensure all deliveries to the facility occur within the approved hire times
- Secure the premises by closing and locking all doors and windows
- Ensure the facilities are vacated within the agreed hire period
- Leave the facility in a clean and tidy condition, with swept floors, etc.
- Mop and or wipe any floor, table, chair etc. that is dirty or has something spilt on it, clean away all decorations and food stuffs, stack all tables and chairs in their designated storage area on trolleys provided and place all rubbish in the bins provided.

**Every hirer/person shall observe all conditions of the City's Public Places and Local Government Property Local Law 2011.**

## Declaration of responsibility and acceptance of conditions

I am the applicant and hereby declare that I have read and fully understand this application and the Permit Conditions as provided by the City pertaining to this application for use of a City facility. By signing this application I agree to abide by these conditions and accept all associated requirements of these conditions. I declare that I have disclosed all relevant information pertaining to this application and acknowledge any consequences of failing to do so, including loss of bonds and potential prosecution. I acknowledge that I have completed and returned all attached application forms relevant to my proposed event, and agree to abide by all conditions applied.

Print name: \_\_\_\_\_ Date: \_\_\_\_\_

Signature: \_\_\_\_\_

Please direct all facility booking enquiries to the City's central booking office located at the George Burnett Leisure Centre on 9474 0777 or email [enquiries@southperth.wa.gov.au](mailto:enquiries@southperth.wa.gov.au)  
All additional forms or documents requested throughout the application form must be provided with the Application.

### APPLICATION CHECKLIST:

*please take a minute to check if you have provided all supporting documents that may be required with your application.*

- Have you answered ALL questions
- Provided a copy of Certificate of Incorporation
- Provided a current copy of Public Liability for your organisation
- Provided a copy of Public Liability for caterers
- Provided a copy of the Food Act 2008 registration licence for ANY outside food/drink provider being used
- Provided a copy of Liquor Licence
- Completed a Trading Licence Application
- Completed a Temporary Signage Application
- Completed a storage application form (for regular groups only)

# Application for a Trading Licence

In accordance with: *Public Places and Local Government Property Local Law 2011 - Part 3 (3.1) activities requiring a licence and Part 6 (6.2) a Activities allowed with a licence.*

1. Business name:
2. Email:
3. Postal address:
4. Name of applicant:
5. Contact phone number:
6. Start date for which the licence is required:
7. Finish date for licence: (only complete if trading licence is needed for longer than 1 day)
8. Start time:  Finish Time:
9. Location where trading will occur: (zone number/specific car park/building or other)
10. Trading type:



Food Business (please list all foods to be sold)

List all foods/products or services to be covered by this Trading Licence:

Non-Food Business (must list products or services)

Fees exempt (registered charity)

**Required documentation:**

- Current copy of Food Act 2008 registration licence (if applicable)
- Current Public Liability insurance must be provided with this application.

**Signature of Applicant:**

**Date:**

**Trading Licence payment**

*(please note that if you are applying for a trading licence as part of a park, reserve or facility booking, this page is only for payment of the trading licence).*

I wish to pay by credit card\* (an invoice will be sent to you)

*\*Please note: Trading Licence will not be issued until payment has been received in full.*

**Payment Method:**

**In Person** - payment can be made at our Administration Building by cash, EFTPOS, cheque or money order (payable to City of South Perth)

**By Mail** – Cashier, City of South Perth, Civic Centre, Cnr Sandgate St & South Tce, South Perth WA 6151

Please ensure all information is supplied as requested. Should you require further information please contact Environmental Health Services on 9474 0777 or email [enquiries@southperth.wa.gov](mailto:enquiries@southperth.wa.gov)

# Temporary Signage Application

<b>Applicant</b>	Name:
	Business Name:
	Address:
	Postal Address (If different from above)
	Phone Number:
	Fax Number:
	Mobile Number:
	Email:

<b>Signage Details</b>	Type of Sign:
	Description on Sign:
	Dimensions of the Sign/s:
	Location:
	State period of time for which advertisement is required:

<b>Event (If Applicable)</b>	Location:
	Date(s) of Event:
	Nature of Event:
	State period of time for which advertisement is required:

Please include a location plan indicating the positioning of the signs within the locality. If necessary, a detailed plan of the location may be required if the sign is to be placed on a major road junction.

I understand that by signing this agreement that the City of South Perth does not accept any liability for any injury, damage or loss as a result of the sign being displayed. I have also supplied a copy of my public liability insurance.

I have read and clearly understand the above.

Signature of applicant: \_\_\_\_\_ Date: \_\_\_\_\_

Name of Applicant: \_\_\_\_\_

---

**OFFICE USE ONLY:**

RECEIVED BY: \_\_\_\_\_ DATE: \_\_\_\_\_

APPLICATION: APPROVED / NOT APPROVED

AUTHORISING OFFICER \_\_\_\_\_ DATE: \_\_\_\_\_



## Temporary signs and banners

A temporary sign is one that is used to promote an event, concert or similar or to promote an organisation (such as a sporting organisation). A banner is a sign made from a flexible material that may be displayed temporarily from a supporting pole.

### Specifications

Approval may be granted at the discretion of the City of South Perth in respect to the placement or erection of a temporary sign or street banner subject to:

- An application being made to the City of South Perth on a [Temporary Signage Application](#)
- The organisation indemnifies the City from and against all claims and judgements arising from the erection of the signs
- No more than six signs will be permitted to be erected for any one event at any one time
- Only one sign per event being advertised may be erected in any one place or intersection
- The sign or banner is promptly removed after the event
- Signs shall not depict any information relating whatsoever to an election campaign for any position in Local Government, Federal or State Parliament. However signs providing direction to a polling place on the voting day will be considered
- The maximum duration of time for a sign to remain in a public place shall not be more than a six month period depending on the circumstances and at the discretion of the City of South Perth
- For signs advertising an event that occurs on a regular basis, (e.g. monthly), may only be displayed for a maximum of 10 days prior to the event
- Depending on the circumstances and location, the City may approve a sign or banner to be displayed only during the hours of operation for the business or event
- The display of any temporary signs or street banners is prohibited within 10 meters of any intersection
- The sign writing shall be of a professional standard and quality, to the satisfaction of the City
- The sign can only advertise legitimate, legal and/or registered businesses and events
- The sign is not to be fixed or attached to a building, wall, fence, pole, tree or other structure that is property of the City of South Perth
- The sign must be non-offensive in nature, to the satisfaction of the City
- The signs are positioned in such a manner so as not to present a danger to pedestrian movement or cause interference with the clear visual lines of sight required by motorists for the safe movement of vehicular traffic; i.e. not to be positioned on footpaths, median strips, traffic islands, roundabouts or at intersections where the sign(s) may hinder clear sight lines for motorists except where specifically permitted by the City. The sign colours must also not cause confusion where signs are being considered at intersections controlled by traffic lights
- All illuminated advertising signs (including VMS Trailers) must not be within 20 metres of a street intersection with traffic lights and is not lit in a way that it may be confused with the traffic lights. A [Temporary Signage Application](#) must be made to the City for all illuminated advertising signs displayed on land other than private property

- The signs are maintained in a good and orderly manner for the duration of their display
- The size of the sign is not to exceed two metres long by two metres high, although variations to these dimensions may be approved if considered appropriate
- A banner sign shall generally be a maximum of four square metres in sign face area
- Have a maximum height of two metres above the ground
- Where installed on the verge the signs must be at least two metres from the kerb line or, for an unkerbed road, they must be at least two metres from the edge line or the edge of the seal where there is no edge line
- Approval of a sign for an event will not constitute permission to hold an event on land vested in the City or any other authority. The applicant is to ensure that all approvals have been obtained from the City or other relevant authorities prior to the event taking place
- The City reserves the right to withdraw such approval upon breach of these requirements or any conditions of approval
- Signs are not permitted to be tied or secured to power poles or street lights unless permitted by Western Power
- Signs will also not be permitted at sites that have a significant crash history
- The City cannot approve signs on Canning Highway and Kwinana Freeway as they are controlled by Main Roads Western Australia. Any sign or banner displayed on a Main Road under the control of Main Roads WA shall require the prior consent of Main Roads WA
- The installation of any sign is to be undertaken by the applicant
- Banners must conform to the size requirements/guidelines of the banner support design
- The material used must be of sufficient durability to conform to the location and environmental conditions
- The sign must be removed or relocated at the request of a person authorised under Section 9.10 of the Local Government Act, for the purpose of a special event, parade, road or footpath works, or other event, which in the opinion of the officer requires relocation or removal.

# Temporary Storage Application

Facility: \_\_\_\_\_ Reference No. \_\_\_\_\_

Group name: \_\_\_\_\_ Booking period: \_\_\_\_\_

Contact person: \_\_\_\_\_ Position: \_\_\_\_\_ Phone: \_\_\_\_\_

## Please list items to be considered for storage in the space below

Item	Area	Item's frequency of use (weekly, monthly, etc)
<i>i.e. Book storage cupboard</i>	<i>Upstairs Unit 1</i>	<i>Weekly</i>

**Items not permitted** (to be used as a guide and not an exhaustive list): Anything that constitutes a dangerous good as depicted in the City's Environmental Health Policy documents, including: alcoholic beverages, firearms and ammunition, gas cylinders, drugs - prescription or illicit, cash, excessive cardboard and paper materials, rubbish and redundant equipment.

### Disclaimer

(User group) \_\_\_\_\_ is responsible for all activities and incidents that may occur at the facility and must obtain all appropriate insurance cover for the risks assumed in conducting the activity including risks associated with public liability and the storage of equipment. \_\_\_\_\_ understands that the City may place conditions on this storage consent and that no responsibility will be held for the loss or damage to any equipment stored in any facility. \_\_\_\_\_ understands that I/we cannot access the facility outside the approved booking period without prior consent from the City. I am over 18 years old and hereby acknowledge having read a copy of the Permit Conditions attached and agree to abide by these conditions. I declare that the nature and frequency of the items used in storage are as indicated above and will not add other items to the store area without written permission from the City.

I am authorised on behalf of \_\_\_\_\_ to sign in acknowledgment of the Conditions of Storage and Hire and the above Disclaimer.

Signature \_\_\_\_\_ Date \_\_\_\_\_

### Office Use Only

Approved Yes  No  Receiving Officer \_\_\_\_\_  
Date Approved \_\_\_\_\_

## Facility storage allocation and conditions

The following procedures have been developed to effectively allocate and manage the use of storage areas within community facilities.

The City of South Perth may refuse any storage request at its discretion for any reason. The City may place conditions on any storage consent and must be indemnified by the user group for any loss or damage to any equipment stored in any facility or on facility grounds, by signing the 'Storage Permit Application'. Any groups requesting storage options within built facilities must complete a 'Storage Permit Application' and pay the standard storage fee as per the fees and charges schedule within the standard booking time frames along with their hire 'Permit Application'. The 'Storage Permit Application' must list all the equipment to be stored and must be relevant and applicable to the user groups core function.

Consent for storage requests will only be given to groups hiring a specific facility on a regular basis i.e. regular is defined as facility use at least once per week on an ongoing basis.

The City reserves the right to place additional conditions on storage as appropriate including proof of insurance and overnight security where applicable.

As storage space is limited within most facilities, no guarantee of storage space is made with any booking. The decision of City Booking Officer is final in all matters relating to storage items.



# Facility amenities

The facilities for hire at the John McGrath hall provide disabled access, disabled parking and car parking for 75 cars. The amenities include:

**Main hall** – half Vinyl tile floor and half carpet floor with an area of 165 square metres. (11.8m long x 14m wide). The hall is fitted with dimmer switch lighting and air conditioning. Functions can cater to a legal MAXIMUM of 165 people standing and 120 people seated. Emergency exit doors are located at the west and south of the hall. The hall has a kitchenette with boiling billi and sink. Equipment provided includes:

- 165 black plastic chairs
- 20 trestle tables (1800 x 750 deep)
- Chair trolleys
- Table trolleys
- Room divider

**Kitchen** - Vinyl floor. Facilities include:

- 1 Heavy Duty Electric Oven Range (6 elements)
- 1 household fridge
- Boiling Billi

**Toilet facilities**

- 2 Ladies cubicles
- 2 Men's cubicles
- 1 Disabled toilet with a shower and a change table

**Location of electrical switches/equipment**

- Main Hall lights, located in main hall on wall just inside main doors and on wall panel to the left of the main doors.
- Power points 5 double outlets in floor

**Main hall storeroom**

Please ensure that all tables and chairs from the storeroom are returned before you leave the hall.

- The tables are to be stacked on the trolleys provided
- The chairs are to be stacked on trolleys provided



**Cleaning requirements**

- Please leave the hall clean, neat and tidy after use and dispose of any rubbish in the outside bins provided
- Main hall floor is to be swept and mopped after use. Brooms are located in kitchen
- Kitchen benches, stove and urn should be wiped clean and floor mopped if necessary

**Lockup and key returns**

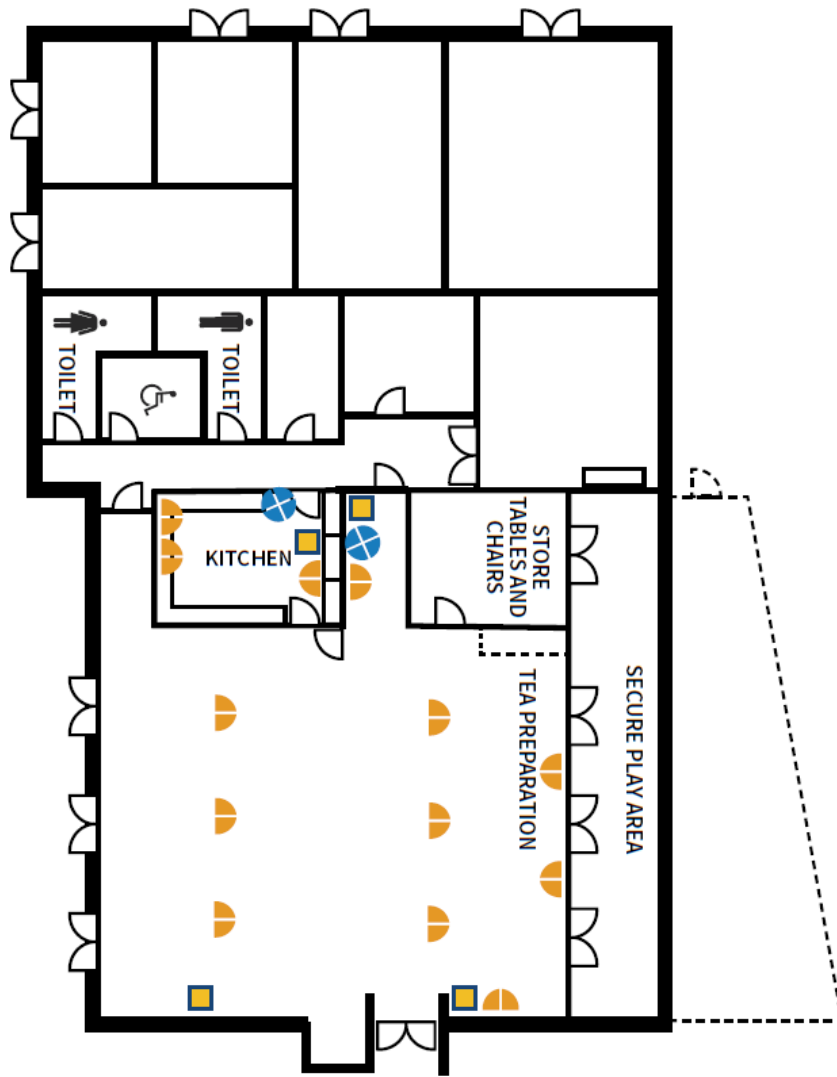
After locking up the hall, the swipe card will need to be returned to the South Perth Community Hall - corner Sandgate Street and South Terrace South Perth. Please drop the swipe card in the key drop box located on the side wall of the hall for after hours.



LEGEND	
	POWER POINTS (DOUBLE)
	A/C CONTROLS
	LIGHT CONTROLS